

ELEVATION

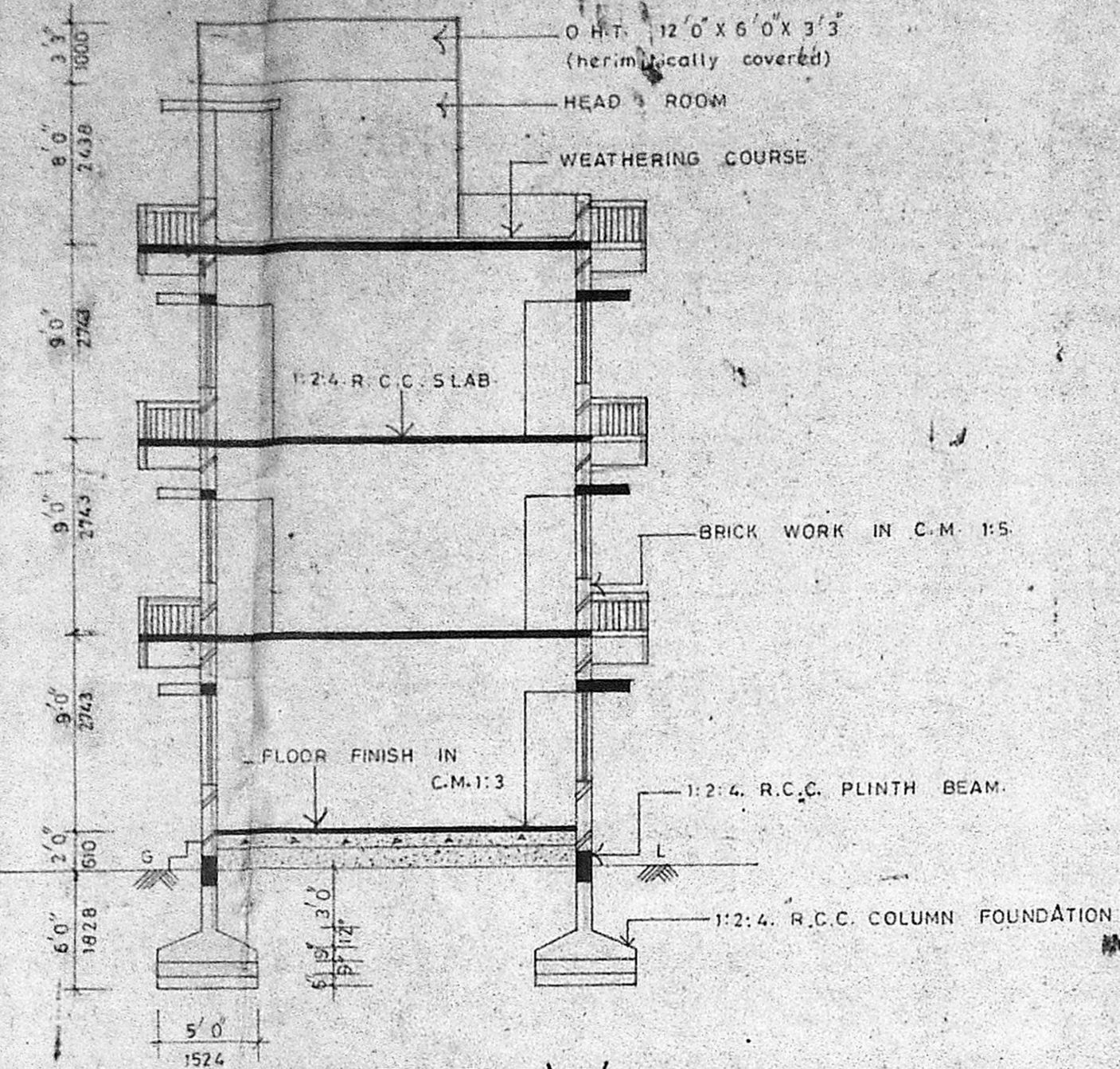

SECTION ON 'JJ'

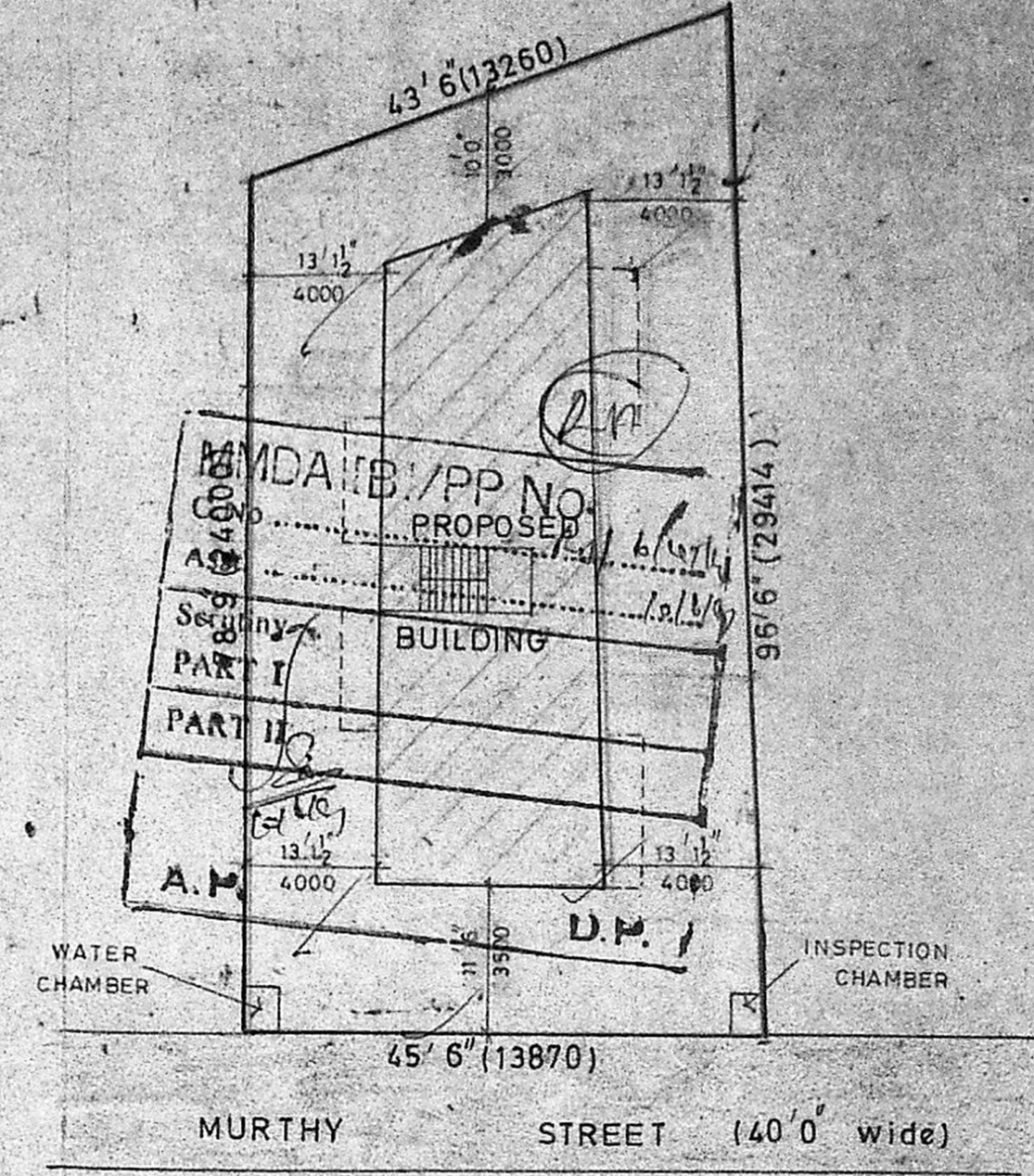

SITE PLAN (SCALE: 1" = 16'0")

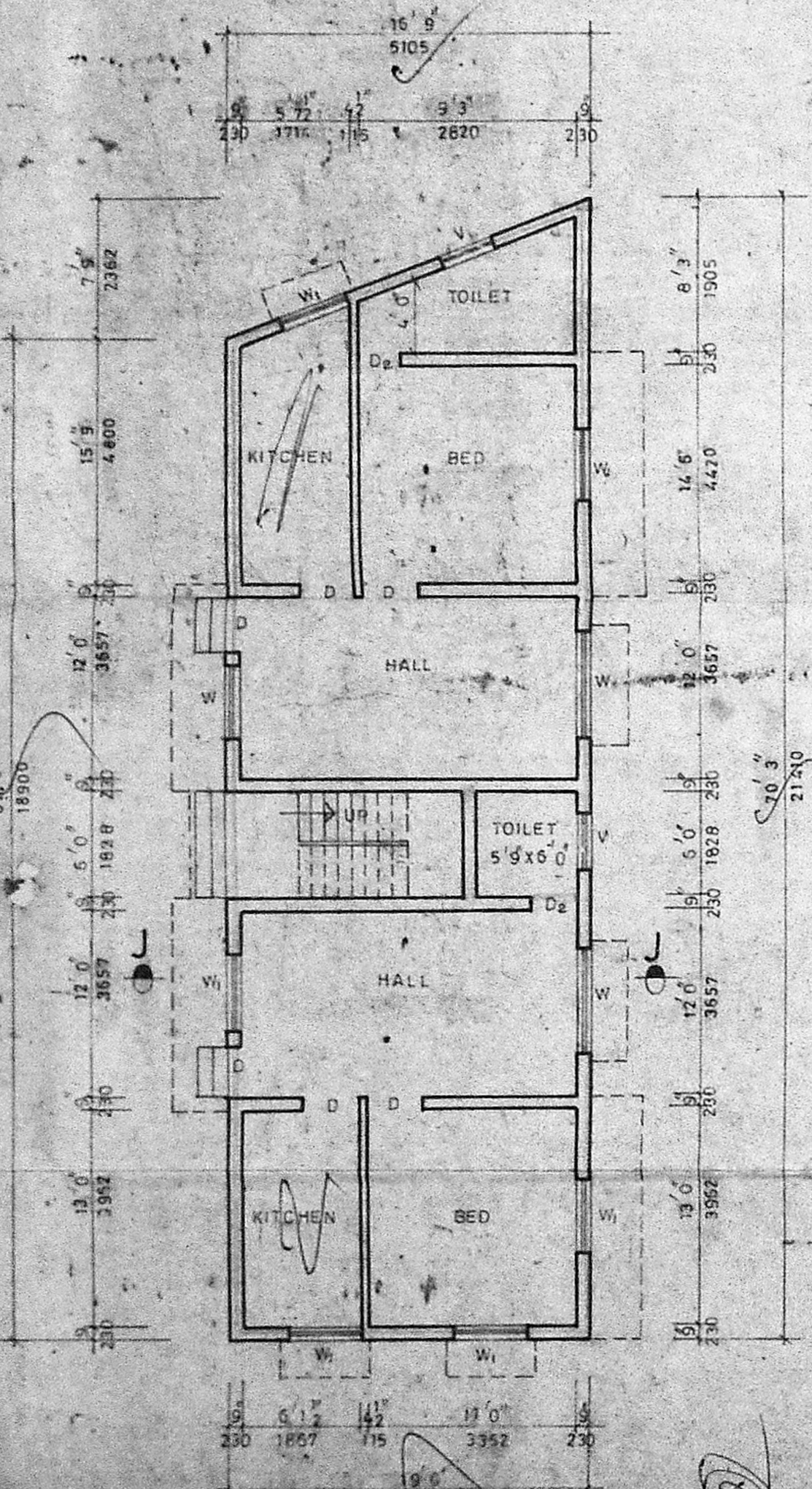

GROUND FLOOR PLAN

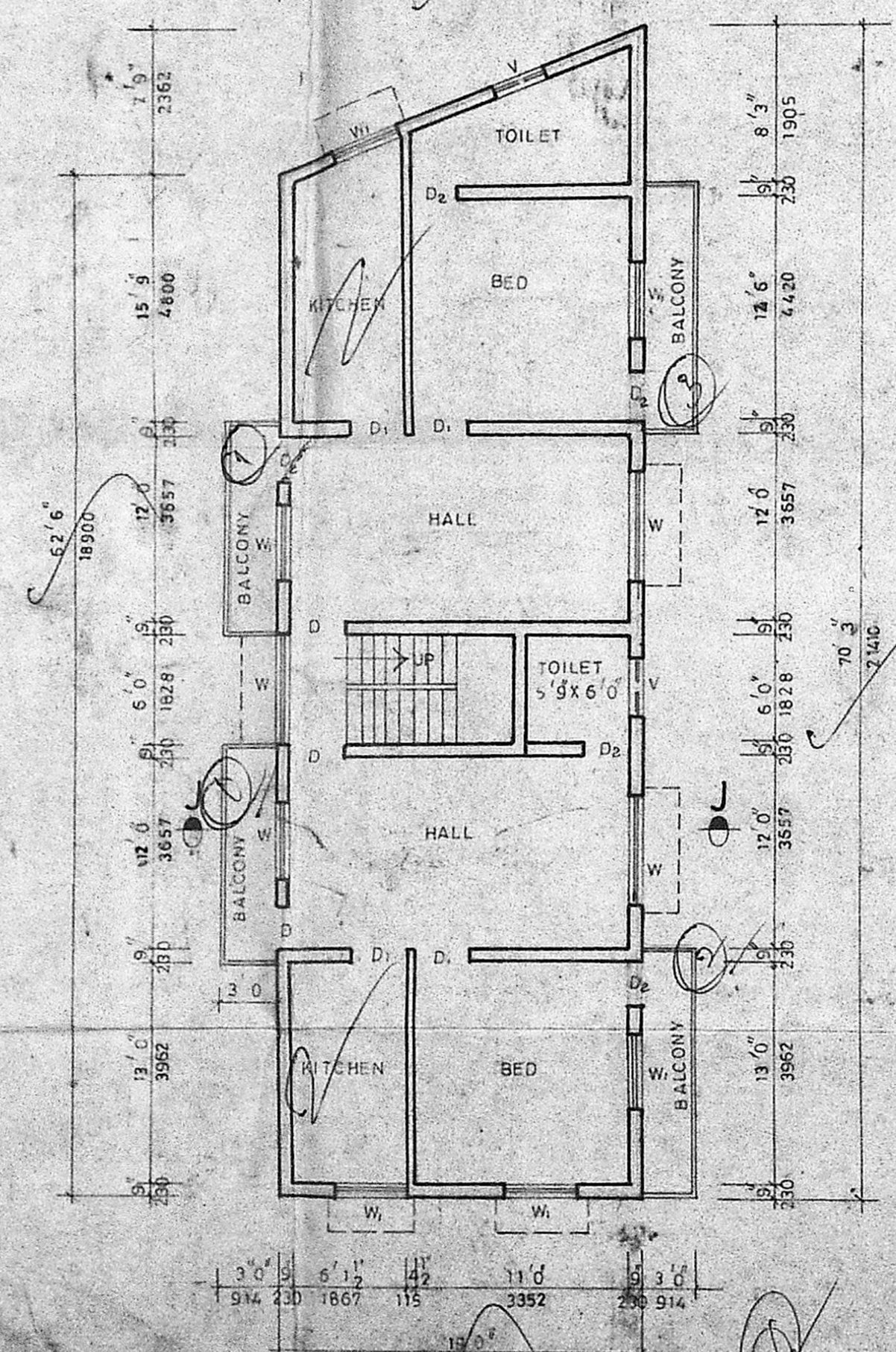

TYPICAL FLOOR PLAN

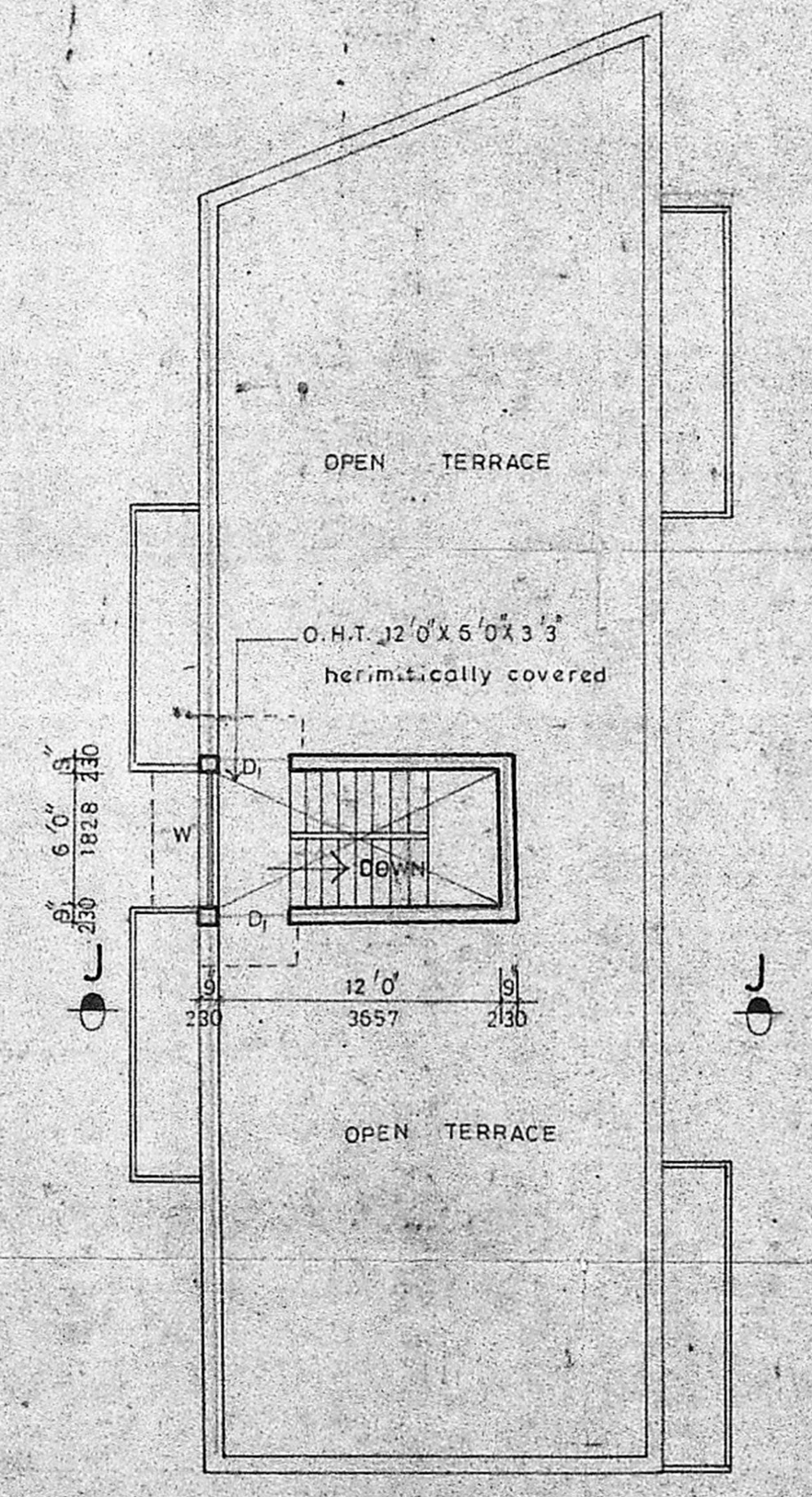

TERRACE FLOOR PLAN

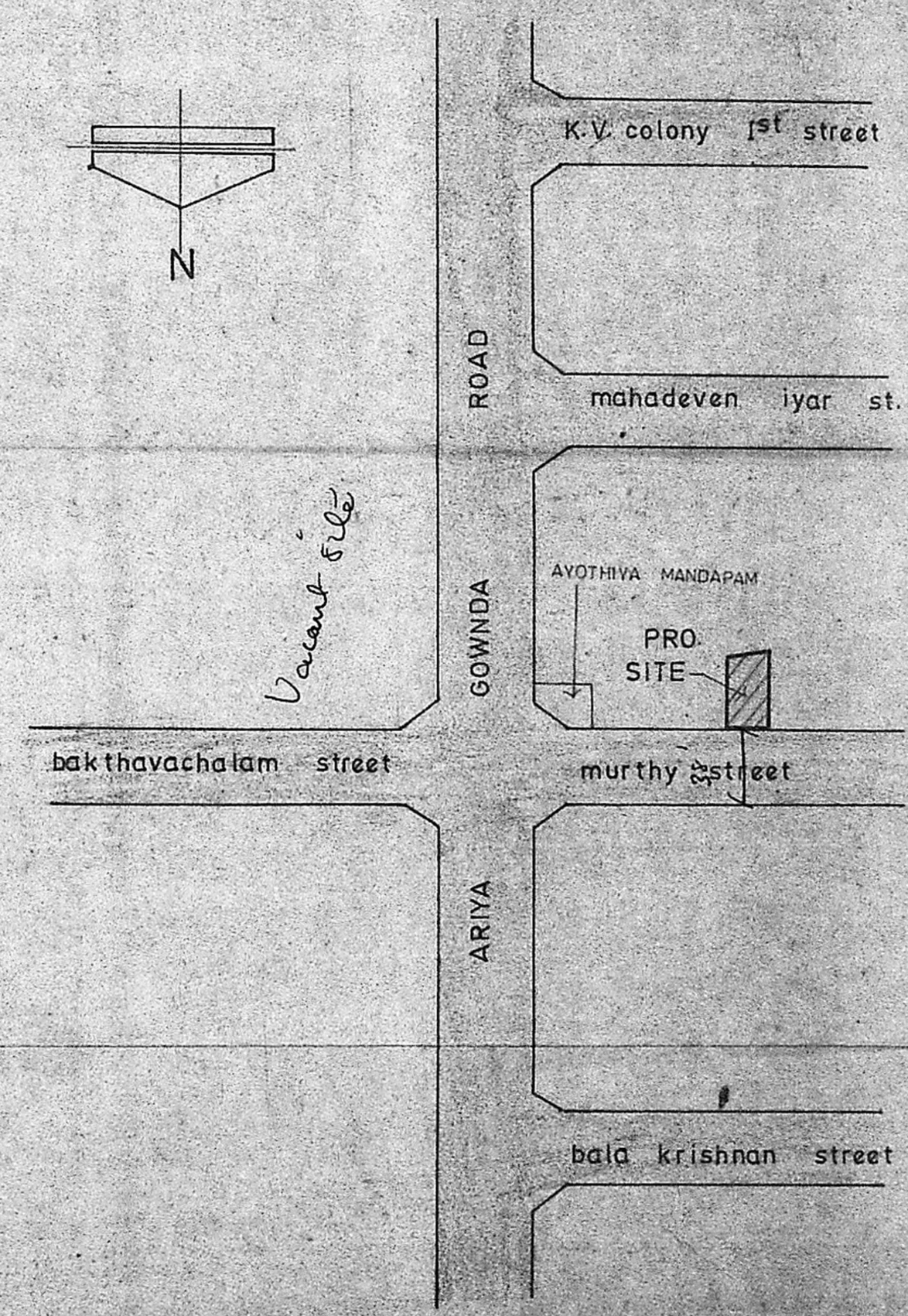

KEY PLAN (NOT TO SCALE)

SCHEDULE OF JOINERY:

D	DOOR	3'0" x 7'0"	990 X 2133
D	DOOR	3'0" x 7'0"	914 X 2133
D	DOOR	2'6" x 7'0"	752 X 2133
W	WINDOW	6'0" x 4'5"	1820 X 1371
W	WINDOW	4'0" x 4'5"	1219 X 1371
V	VENTILATOR	3'0" x 1'6"	914 X 457

AREA STATEMENT:

TOTAL PLOT AREA	— 3899.0 sqft. / 362.0 sqm
GROUND FLOOR AREA	— 1186.0 sqft. / 110.0 sqm
FIRST FLOOR AREA	— 1359.0 sqft. / 126.0 sqm
SECOND FLOOR AREA	— 1359.0 sqft. / 126.0 sqm
TOTAL FLOOR AREA	— 3904.0 sqft. / 362.0 sqm
PLOT COVERAGE	— 30%
F.S.I.	— 0.98

COLOR INDEX:

(Solid line)	PROPOSED WORK
(Dotted line)	ROAD
(Thin solid line)	SITE BOUNDARY

SCALE: 1 inch to 8 feet

proposed residential flats at door no.11, T.S.no.19, block no.45, of murthy street, west mambalam, kodambakkam village, madras. 33.

Chem Prasad
POWER OF ATTORNEY

(Signature)

K VENUGOPAL
A.E.E (Rtd)
CONSULTING CIVIL ENGINEER
LICENSED SURVEYOR CLASS I
CORPORATION OF MADRAS
2, NEELAKANAN STREET
NUNGAMBAKKAM (LAKE AREA)
MADRAS 600 034.

LICENSED SUREVER



Inspection Plan
10/3/1970

Vacant file

820